

Copyright: All Rights Reserved.
This work is copyright and can not be reproduced or copied in any form or by any means (digital, electronic, graphic or mechanical including photocopying) without the express written permission of DQA Architects Ltd. Any licence, implied or express, to use this document for any purposes whatsoever is restricted to the terms of the appointment, agreed or written, between DQA Architects Ltd. and the instructing party.
Levels and Contours are relative to Ordnance Survey Datum.
Dimensions:
Figured Dimensions only to be used.
Specification:
All drawings to be read in conjunction with Architects Specification.

- MATERIALS :**
- ROOF :** BAUDER ROOFING SYSTEM SEDUM ROOF SYSTEM (OR EQUAL APPROVED)
- WALLS :** FRESHFIELD LANE FIRST QUALITY (OR EQUAL APPROVED)
VANDE MOORTELD OUD BRUGGE (OR EQUAL APPROVED)
ENGEL CARBON MIN (OR EQUAL APPROVED)
WIENERBERGER BRISIO DARK (OR EQUALLY APPROVED)
- WINDOWS :** SELECTED UPVC OR ALUMINIUM DOUBLE GLAZED WINDOWS.
- BALCONY :** STEEL FRAME TIMBER DECKING, S/S HANDRAILS & RAILINGS.
- FRONT DOOR :** SELECTED ALUMINIUM DOOR WITH DOUBLE GLAZED VISION PANELS.
- GUTTER/RWDP :** UPVC OR ALUMINIUM POWDER COATED GUTTERS & DOWNPIPES
- CANOPY :** ALUMINIUM CLAD CANOPY WITH SINGLE PLY ROOFING SYSTEM
CORPINGS & COLLS INTEGRATED METAL CELLS & PRESSED METAL CORPINGS

Key Plan NTS

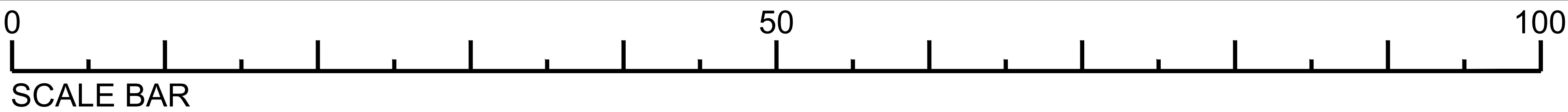
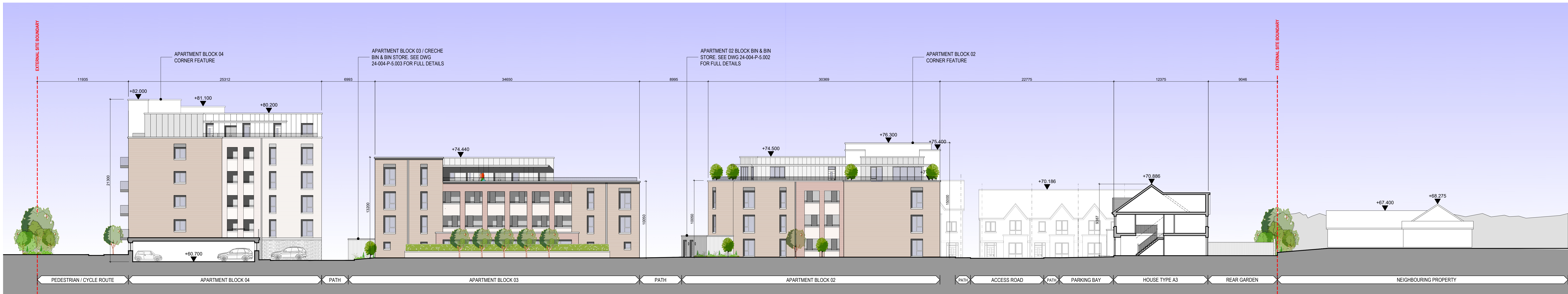
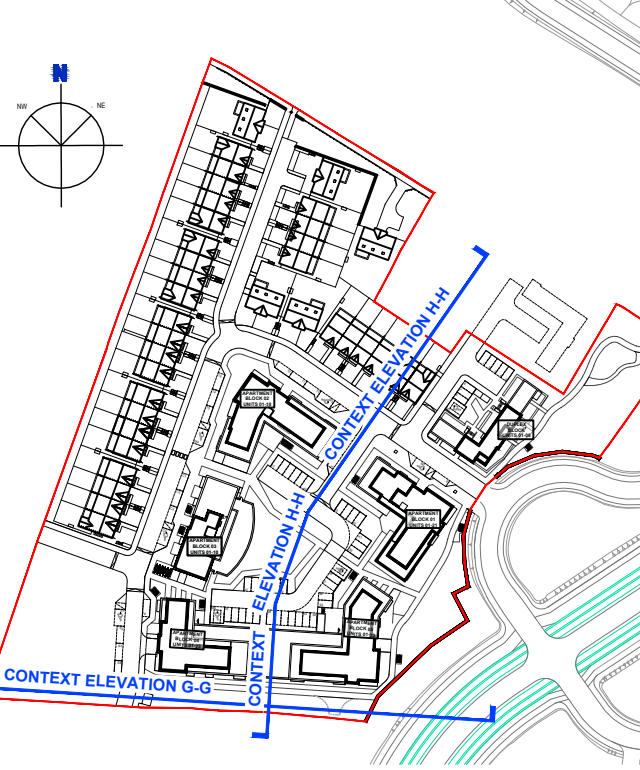

REV	DATE	DESCRIPTION
1	10/11/2023	ISSUED FOR TENDER
2	10/11/2023	ISSUED FOR TENDER
3	10/11/2023	ISSUED FOR TENDER
4	10/11/2023	ISSUED FOR TENDER
5	10/11/2023	ISSUED FOR TENDER
6	10/11/2023	ISSUED FOR TENDER
7	10/11/2023	ISSUED FOR TENDER
8	10/11/2023	ISSUED FOR TENDER
9	10/11/2023	ISSUED FOR TENDER
10	10/11/2023	ISSUED FOR TENDER

DQA
Design Queen Architects
ARCHITECTS AND PLANNING
CONSULTANTS

DUIGNAN QUEEN ARCHITECTS
Hamilton House,
28 Fitzwilliam Place
Dublin 2, D02 P283
Tel: +353 (01) 7759511
Email: info@dqaarch.ie

RIA
The Royal Institute of Architects in Ireland

DATE	PROJECT	CLIENT	PROJECT NO.	PROJECT NAME	PROJECT NO.	PROJECT NAME
24-004-P-1.102	CONTEXT ELEVATIONS G-G & H-H	DE	PO	DECEMBER 2023	1/200 @A0	24-004-P-1.102